

2. DEC. 2002 THIS PLAN DRAWN AT OUR WORKS  
20. MAR. 2003 DRAINED BY FINISHED PLAN

PRINCIPAL PARTICULARS

LENGTH (P.P)	93.50
BREADTH (MLD)	15.60
DEPTH (MLD)	7.50
DRAFT (DESIGNED)	5.50

# CAPACITY PLAN

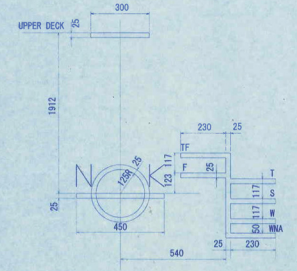
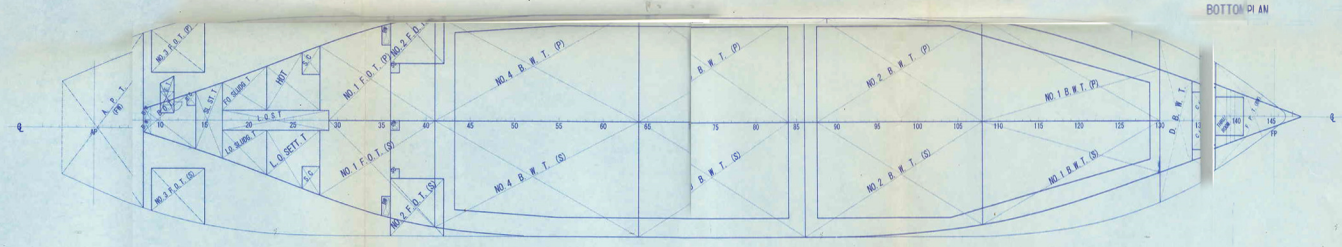
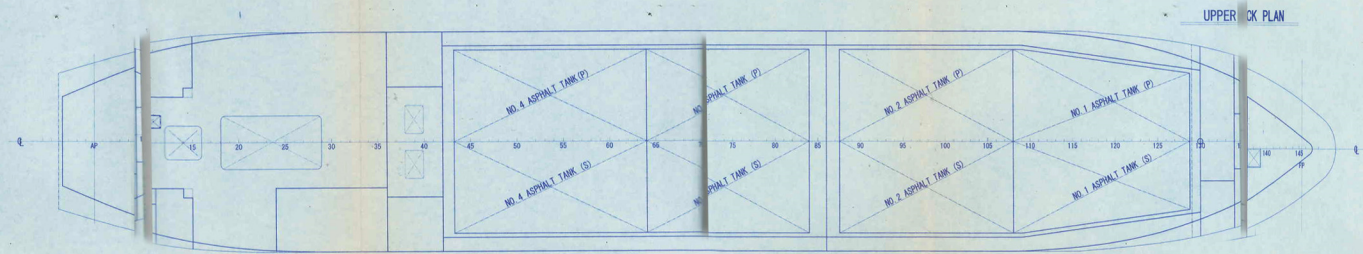
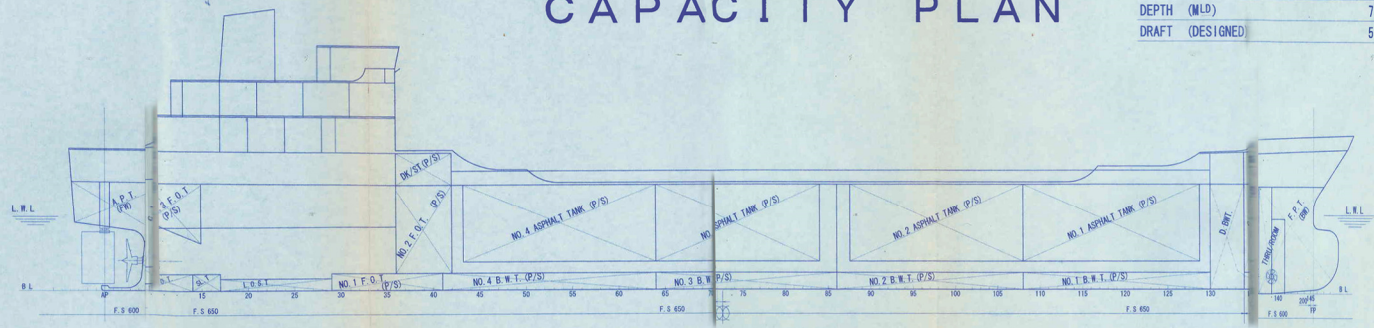

DEAD WEIGHT SCALE

DISP. (MT)	DISP. (MT)	DISP. (MT)	DEAD (MT)
80.0	13.0	7000	5000
75.0	12.5	6000	4000
70.0	12.0	5000	3000
65.0	11.5	4000	2000
60.0	11.0	3000	1000
55.0	10.5	2000	0

DRAFT 5.612\*  
D/W 4318.30\*  
DISP. 6277.64\*

DRAFT 1.99\*  
DISP. 1859.34\*

ASPHALT TANK							
TANK	Location Fr. No.	Volume (m³)	LOG (m)	KG (m)	KG (m)	Trunk (m³)	
NO. 1 ASPHALT T	108 - 129a	397.736	783.933	-29.20	4.90	441	
	108 - 129a	397.197					
NO. 2 ASPHALT T	87a - 108	478.644	481.665	961.209	-16.40	4.80	609
	87a - 108	481.665					
NO. 3 ASPHALT T	64 - 84	468.821	470.842	939.763	-0.95	4.80	595
	64 - 84	470.842					
NO. 4 ASPHALT T	43a - 64	486.027	487.168	973.195	12.29	4.81	618
	43a - 64	487.168					
total		3668.200	3668.200				

FRESH WATER NK						
TANK	Location Fr. No.	Volume (m³)	LOG (m)	KG (m)	I max (m³)	
A.P.T.	A.E - 8	136.43	18856343	44.74	6.46	453
total		136.43	18856343			

WATER BALLAST TANK						
TANK	Location Fr. No.	Volume (m³)	LOG (m)	KG (m)	I max (m³)	
F.P.T.	C 137 - F.E	35.20	95.20	-44.34	4.14	42
D.B.W.T.	C 130 - 137	81.39	181.39	-38.01	4.18	259
NO. 1 B.W.T.	P 108 - 130	75.27				
	S 108 - 130	75.27	150.54	-29.29	0.86	456
NO. 2 B.W.T.	P 86 - 108	14.41				
	S 86 - 108	14.41	228.82	-15.71	0.85	1046
NO. 3 B.W.T.	P 64 - 86	20.11				
	S 64 - 86	20.11	240.22	-1.80	0.64	1128
NO. 4 B.W.T.	P 41 - 64	21.38				
	S 41 - 64	21.38	242.76	12.86	0.64	1124
total		38.93	1138.93			

DIESEL OIL TANK						
TANK	Location Fr. No.	Volume (m³)	LOG (m)	KG (m)	I max (m³)	
NO. 1 F.O.T.	P 28 - 41	2.30				
	S 28 - 41	2.18	104.48	24.49	0.69	328
total		4.48	104.48			

FUEL OIL TANK						
TANK	Location Fr. No.	Volume (m³)	LOG (m)	KG (m)	I max (m³)	
NO. 2 F.O.T.	P 36 - 42	92.19				
	S 36 - 42	92.19	184.38	21	4.46	59
NO. 3 F.O.T.	P 9 - 15	26.80				
	S 9 - 15	26.80	53.60	38	6.53	24
total		237.98	237.98			

LUBRICANT OIL TANK						
TANK	Location Fr. No.	Volume (m³)	LOG (m)	KG (m)	I max (m³)	
L.O.S.T.	C 17 - 29	10.80				
L.O.SETT.T.	S 22 - 28	11.30				
total		22.10				

OTHER'S TANK						
TANK	Location Fr. No.	Volume (m³)	LOG (m)	KG (m)	I max (m³)	
B.ST.T.	C 8 - 14	9.60				
SL.ST.T.	C 14 - 17	8.47				
F.O.SLUDGE.T.	P 17 - 22	6.87				
L.O.SLUDGE.T.	S 17 - 22	6.87				
H.O.T.	P 22 - 28	11.30				
total		43.11				

FINAL PLAN

SHIP No.	SNo 375
NAME OF OWNER	MAYHILL HOLDINGS INC.
NAME OF SHIP	JANESIA ASPHALT III
KIND OF SHIP	ASPHALT TANKER

(3600m³ ASPHALT)

## CAPACITY PLAN

(容積図)

SCALE	1 / 200
-------	---------



KURINOURA DOCKYARD CO. LTD  
YAWATAHAMA JAPAN

DRAWN BY	H-K
CHECKED BY	
CHIEF OF PART	
CHIEF OF SECT	
DATE	2. DEC. 2002
DRWG. NO.	F - 1